

REVISIONS

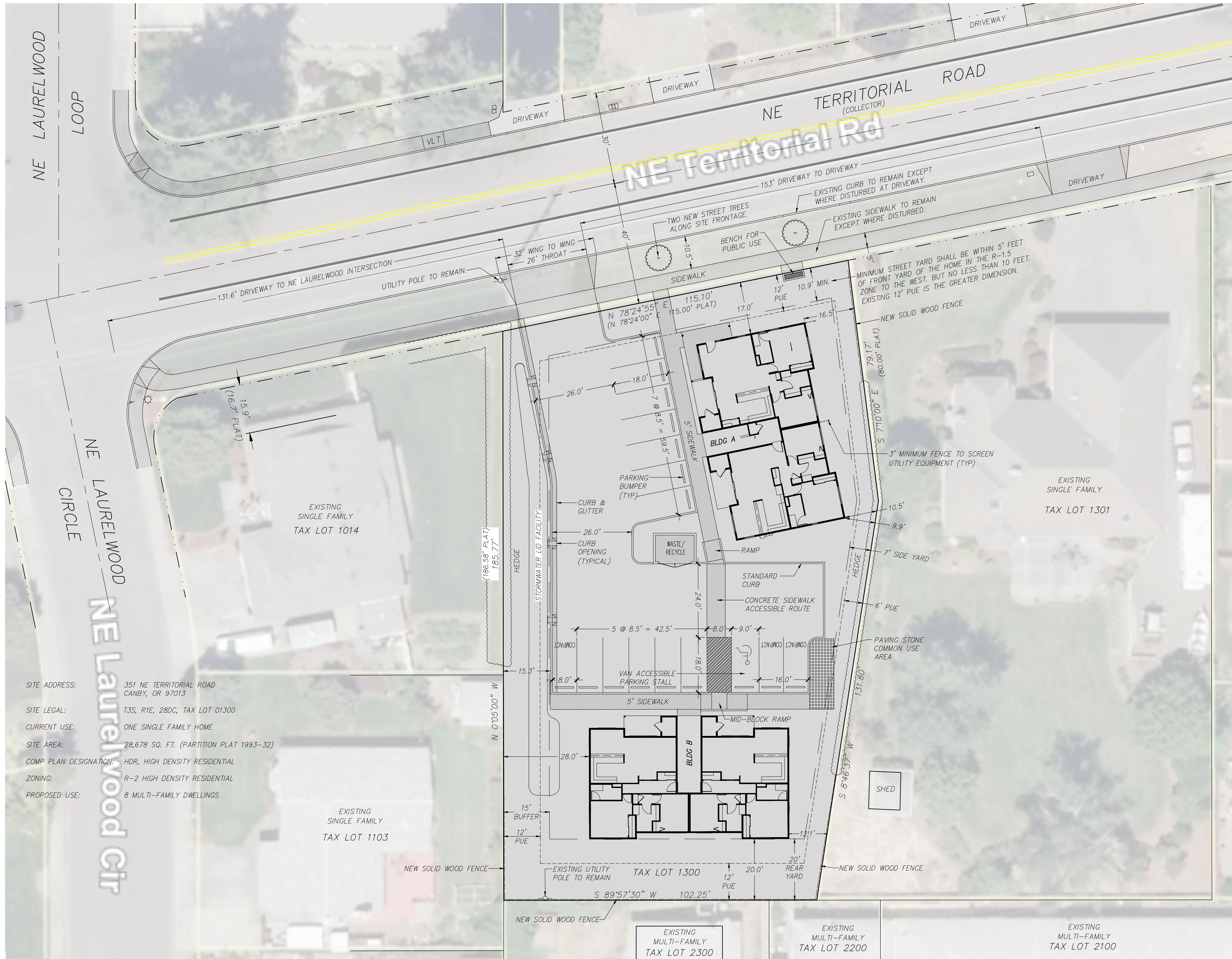

SITE ADDRESS: 351 NE TERRITORIAL ROAD
CANBY, OR 97013

SITE LEGAL: T3S, R1E, 28DC, TAX LOT 01300

CURRENT USE: ONE SINGLE FAMILY HOME

SITE AREA: 28,678 SQ. FT. (PARTITION PLAT 1993-32)

COMP PLAN DESIGNATION: HDR, HIGH DENSITY RESIDENTIAL

ZONING: R-2 HIGH DENSITY RESIDENTIAL

PROPOSED USE: 8 MULTI-FAMILY DWELLINGS

NE Laurelwood Cir

TENTATIVE PLAN

531 NE Territorial Rd.
Wild Hare Rentals

Civil Site Plan

SISUL ENGINEERING
375 PORTLAND AVENUE
GLADSTONE, OREGON 97027
(503) 657-0188

DATE NOV., 2021
SCALE 1" = 20'
DRAWN PS
JOB SGL16-087
SHEET

C1

OF 4 SHEETS

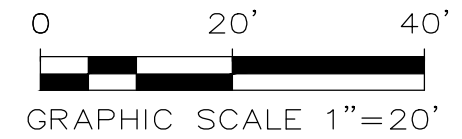

REVISIONS



531 NE Territorial Rd.
Wild Hare Rentals

Existing Conditions

SISUL ENGINEERING
375 PORTLAND AVENUE
GLADSTONE, OREGON 97027
(503) 657-0188

DATE NOV., 2021
SCALE 1" = 20'
DRAWN PS
JOB SGL16-087
SHEET

C2

OF 4 SHEETS

TENTATIVE PLAN

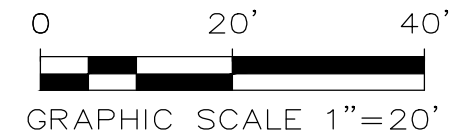

REVISIONS

531 NE Territorial Rd.
Wild Hare Rentals

Utility Plan

SISUL ENGINEERING
375 PORTLAND AVENUE
GLADSTONE, OREGON 97027
(503) 657-0188

DATE NOV., 2021
SCALE 1" = 20'
DRAWN PS
JOB SGL16-087
SHEET **C3**
OF 4 SHEETS

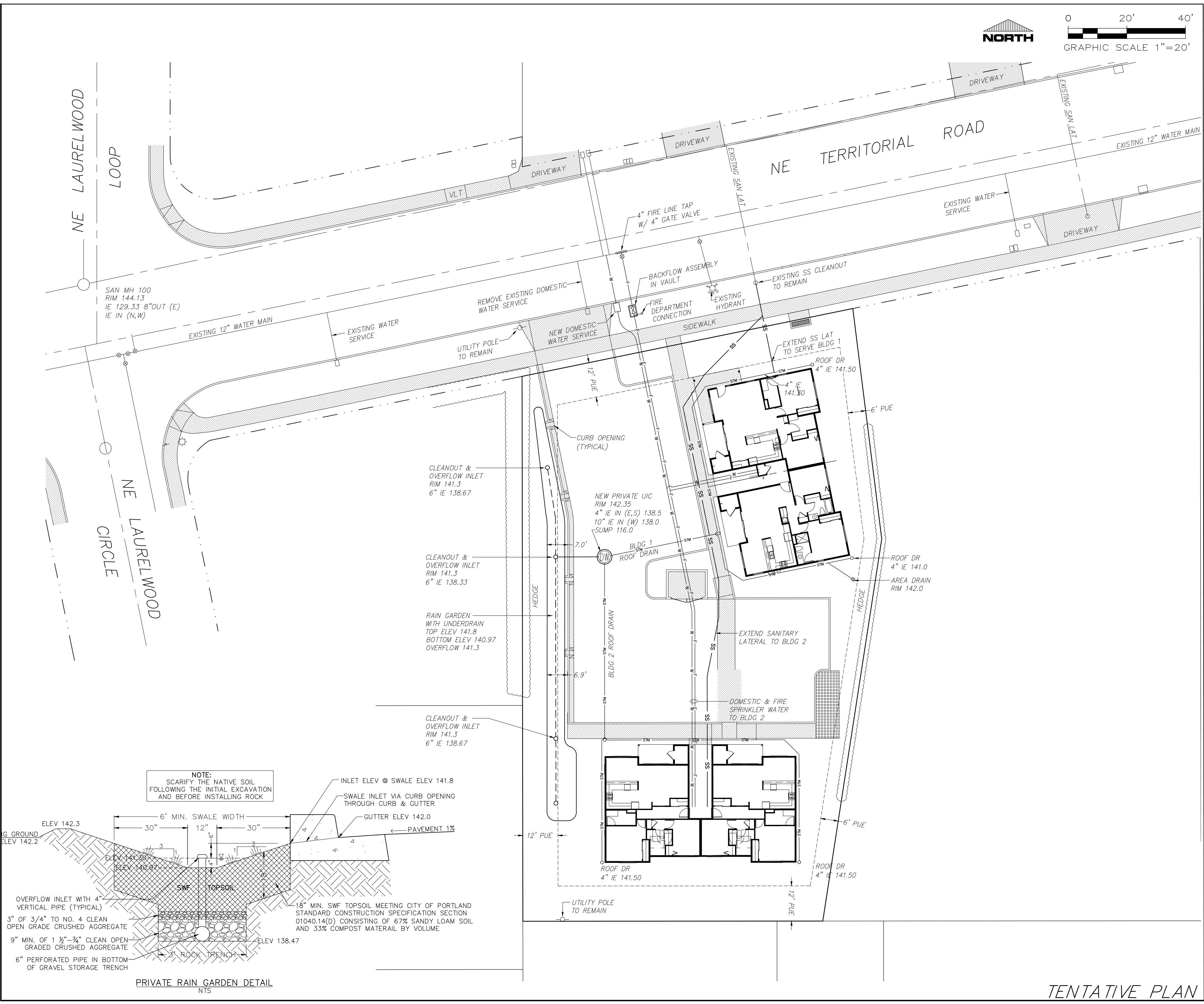

NOTE:
SCARIFY THE NATIVE SOIL
FOLLOWING THE INITIAL EXCAVATION
AND BEFORE INSTALLING ROCK

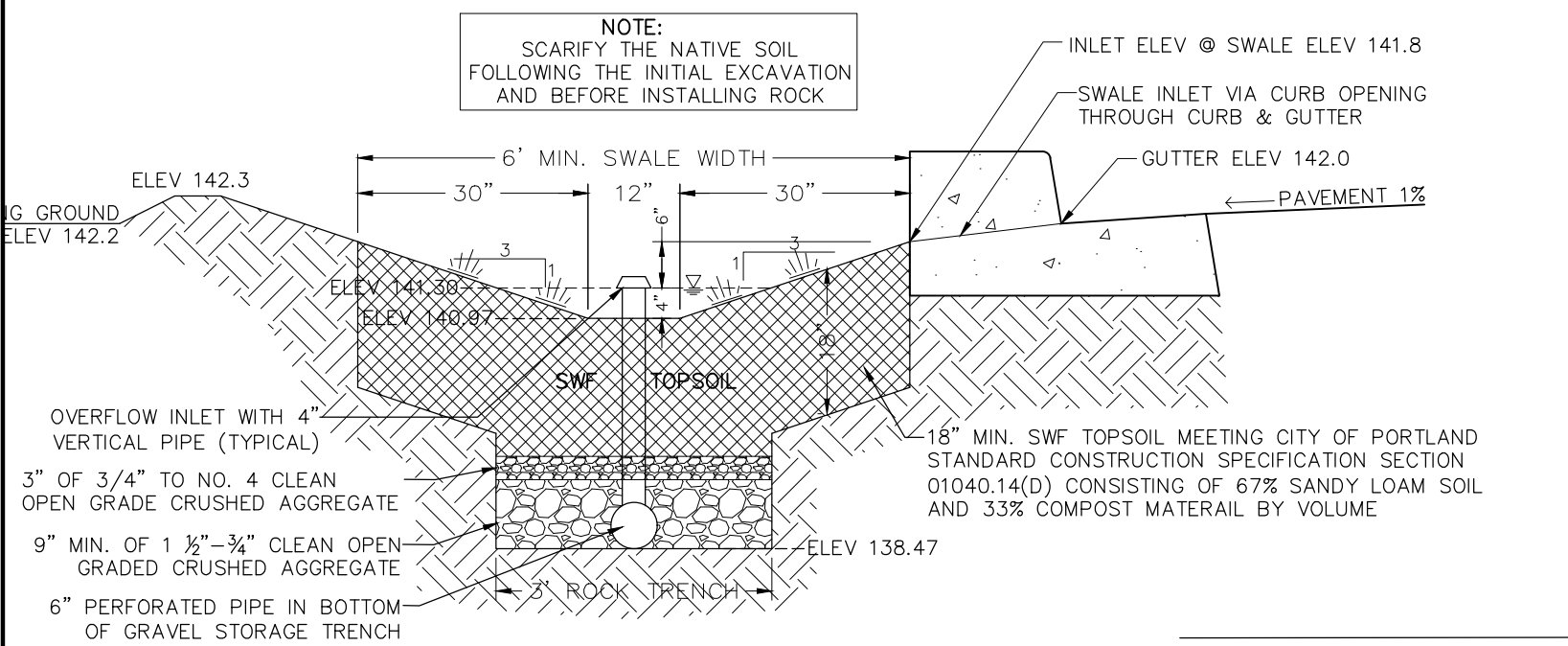

PRIVATE RAIN GARDEN DETAIL
NTS

TENTATIVE PLAN

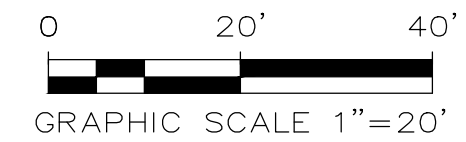

REVISIONS

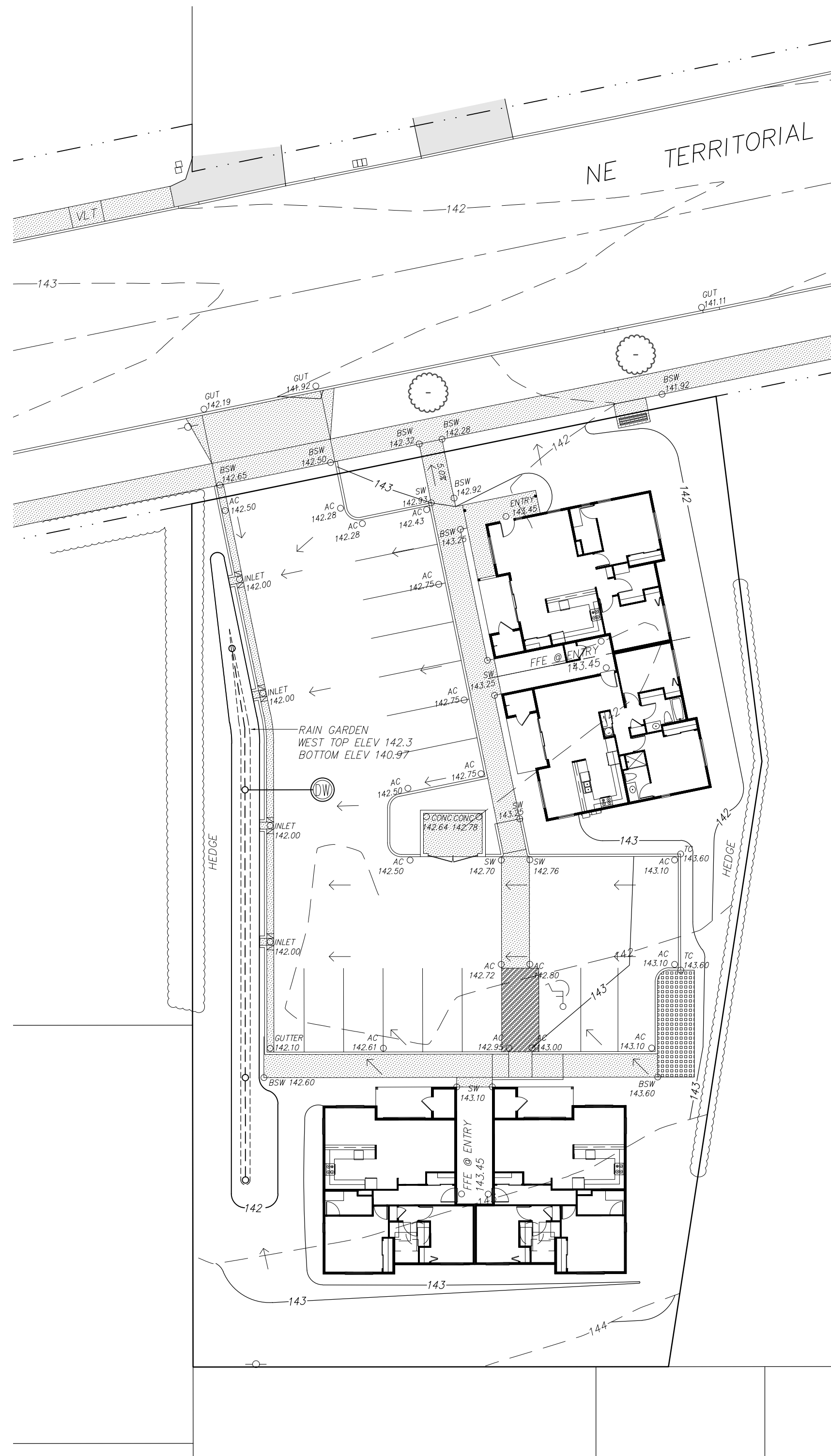

531 NE Territorial Rd.
Wild Hare Rentals

Grading Plan

SISUL ENGINEERING
375 PORTLAND AVENUE
GLADSTONE, OREGON 97027
(503) 657-0188

DATE NOV., 2021
SCALE 1" = 20'
DRAWN PS
JOB SGL16-087

SHEET **C4**
OF 4 SHEETS

TENTATIVE PLAN